



MISSISSIPPI STATE DEPARTMENT OF HEALTH

Child Care Encounter

District 8Date 5.31.22Name Curious Little Hands License No. 5942Address 134 Garner Circle Dr Columbia
Center/Organization/IndividualPurpose TA Director Vontella Simon

Mileage Start _____ Mileage End _____

County Marion Telephone No. _____

Time In _____ Time Out _____ Total Time _____

Findings/Comments A final technical was conducted on director lowner ~~adding~~ putting in a dishwasher with sanitizing cycle reaching appropriate temperature.

Appropriate dishwasher installed.

Vontella Simon
Center Director/Designee/Individual

Shanetha Benne
Child Care Representative

White Copy - Facility File
Yellow Copy - Operator



MISSISSIPPI STATE DEPARTMENT OF HEALTH

Child Care Facilities Capacity Worksheet

Any change in use of space will affect maximum capacity. Attach matching floor plans.

County Marion Date 5.17.22

Facility Curious Little Hands License No. 5942

Address 134 Garner Circle Dr. Columbia Maximum/New Capacity 22

Maximum capacity is determined by the lowest number of the five categories listed below. Facilities must be measured by one standard only, e.g., preschool or school age, not both. Licenses are issued based on one standard only.

- Kitchen Size — 15.5 x 12.083 = 187
(Minimum size - 90 sq. ft./Maximum - 300 sq. ft.) 1-50 children require 90 sq. ft.; 51-70 children require 150 sq. ft.; 71-100 children require 210 sq. ft.; over 100 children require 300 sq. ft. A separate stand alone freezer is required when serving 50 or more.

- Handwashing Sinks — 3 x 15 = 45 (Preschool)

Handwashing Sinks — _____ x 30 = _____ (School Age)
(Do not count lavatories in kitchen or for use in diaper changing area.)

Diaper Changing Sinks — 1

- Toilets — 2 x 15 = 30 (Preschool)

Toilets — _____ x 30 = _____ (School Age)

Urinals — _____ x 15 = _____ (Both Licenses)
(Urinals shall not exceed 33 percent of the toilet fixtures)

- Playground Space 1 — 48 x 38 = 1824 ^{24 at a time} ÷ 75 x 3 = 72

Playground Space 2 — _____ x _____ = _____ ÷ 75 x 3 = _____
(Total outdoor playground area shall accommodate at least 33 percent of the licensed capacity at any one time.)

Playground Space 3 — _____ x _____ = _____ ÷ 75 x 3 = _____
(Total outdoor playground area shall accommodate at least 33 percent of the licensed capacity at any one time.)

- Indoor Space — Add the total of the room capacities listed below: Refer to rule 1.11.2 and rule 1.22.3 of the regulations for required square footage per child based on age. All maximum room capacities are **rounded down** to the nearest whole number.

Room Name/No.	Measurements	Maximum Capacity
Rm 1	<u>13.5</u> x <u>19.33</u> = <u>260</u> ÷ <u>35</u> = <u>7</u>	
	_____ x _____ = _____ ÷ _____ = _____	
Rm 2	<u>13.5</u> x <u>14.167</u> = <u>191</u> ÷ _____ = _____	
	<u>- 4.167</u> x <u>2.33</u> = <u>9</u> ₁₉₂ ÷ <u>40</u> = <u>5</u>	
	_____ x _____ = _____ ÷ _____ = _____	
Rm 3	<u>23.67</u> x <u>15.83</u> = <u>374</u> ÷ _____ = _____	
	<u>- 3.917</u> x <u>6</u> = <u>23</u> ÷ _____ = _____	
	_____ x _____ = <u>351</u> ÷ <u>35</u> = <u>10</u>	
	_____ x _____ = _____ ÷ _____ = _____	
	_____ x _____ = _____ ÷ _____ = _____	

Maximum Facility Capacity = 22

Facility Operator Monteag Jimin

Child Care Representative Sharee Bennett

White Copy - Facility File

Yellow Copy - Operator

Mississippi State Department of Health

Revised 6/18/12

Form No. 28

Conversion Chart

1" = .083
2" = .167
3" = .25
4" = .33
5" = .417
6" = .5
7" = .58
8" = .67
9" = .75
10" = .83
11" = .917

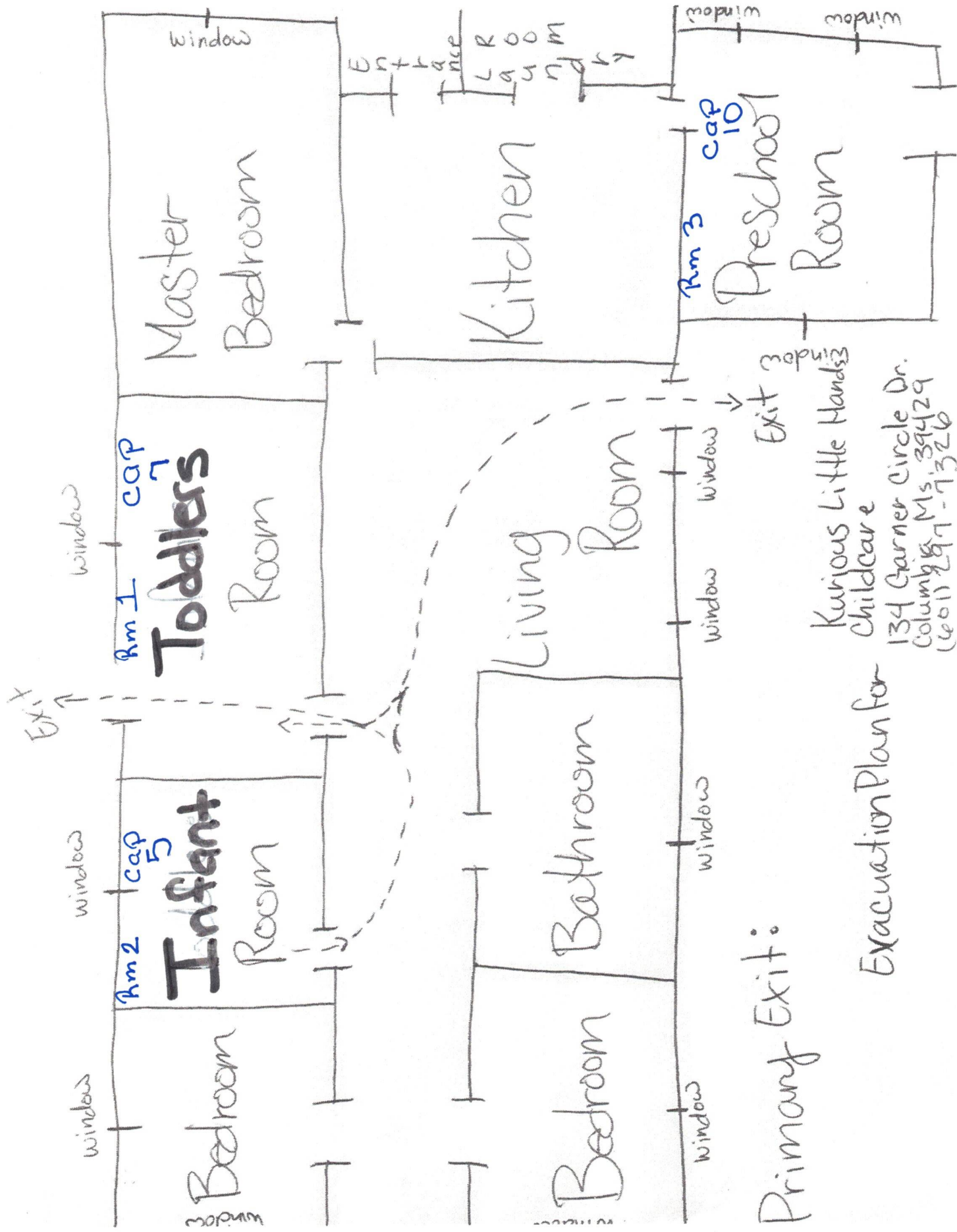

Primary Exit:

Evacuation Plan for

Kurious Little Hands
Childcare
134 Garner Circle Dr.
Columbus, Ms. 39429
(601) 297-7326